

## NEOEON eMAIL SETUP

In Outlook Express,  
Goto Tools menu and select Accounts...

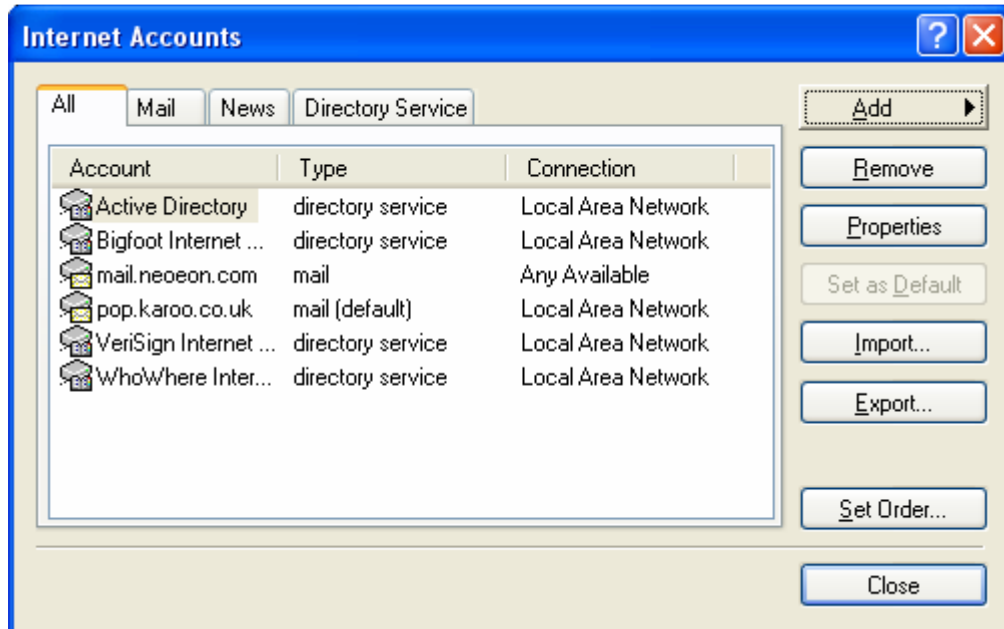

Click on the Add button and select mail...

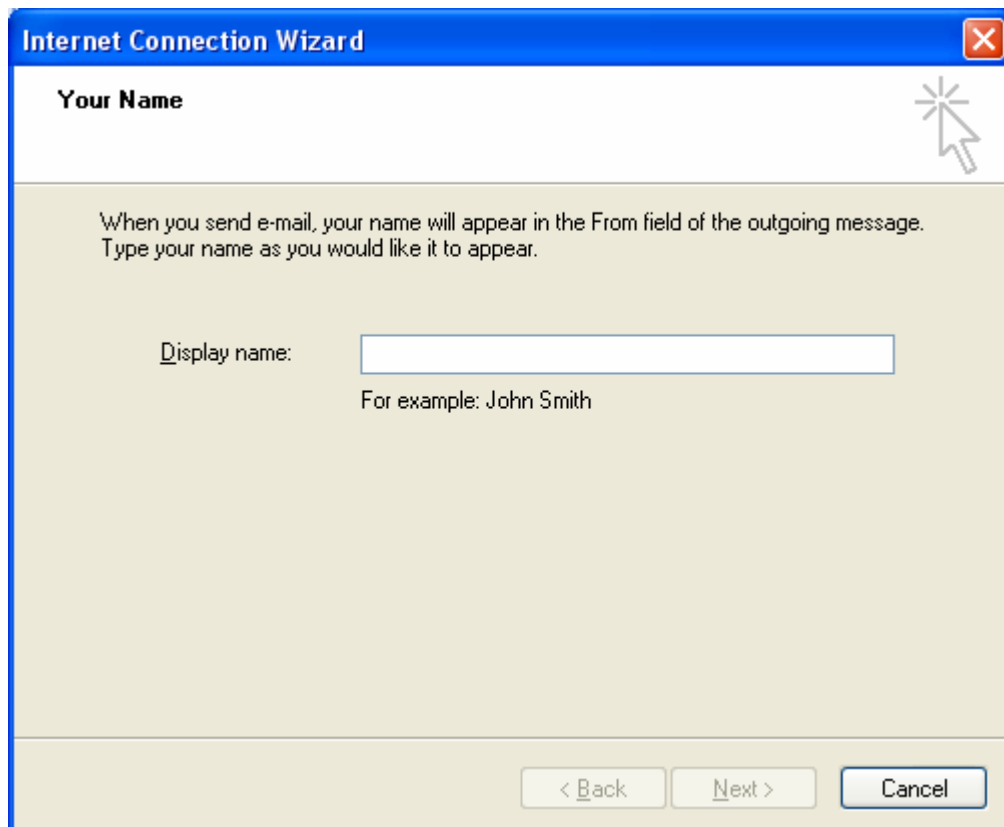

Fill in the above box eg Toni Smith and click next...

**Internet Connection Wizard** [X]

**Internet E-mail Address** [Help]

Your e-mail address is the address other people use to send e-mail messages to you.

E-mail address:

For example: someone@microsoft.com

< Back   Next >   Cancel

type your email address above and click next...

**Internet Connection Wizard** [X]

**E-mail Server Names** [Help]

My incoming mail server is a  server.

Incoming mail (POP3, IMAP or HTTP) server:

An SMTP server is the server that is used for your outgoing e-mail.

Outgoing mail (SMTP) server:

< Back   Next >   Cancel

type the server addresses as shown above then click next...

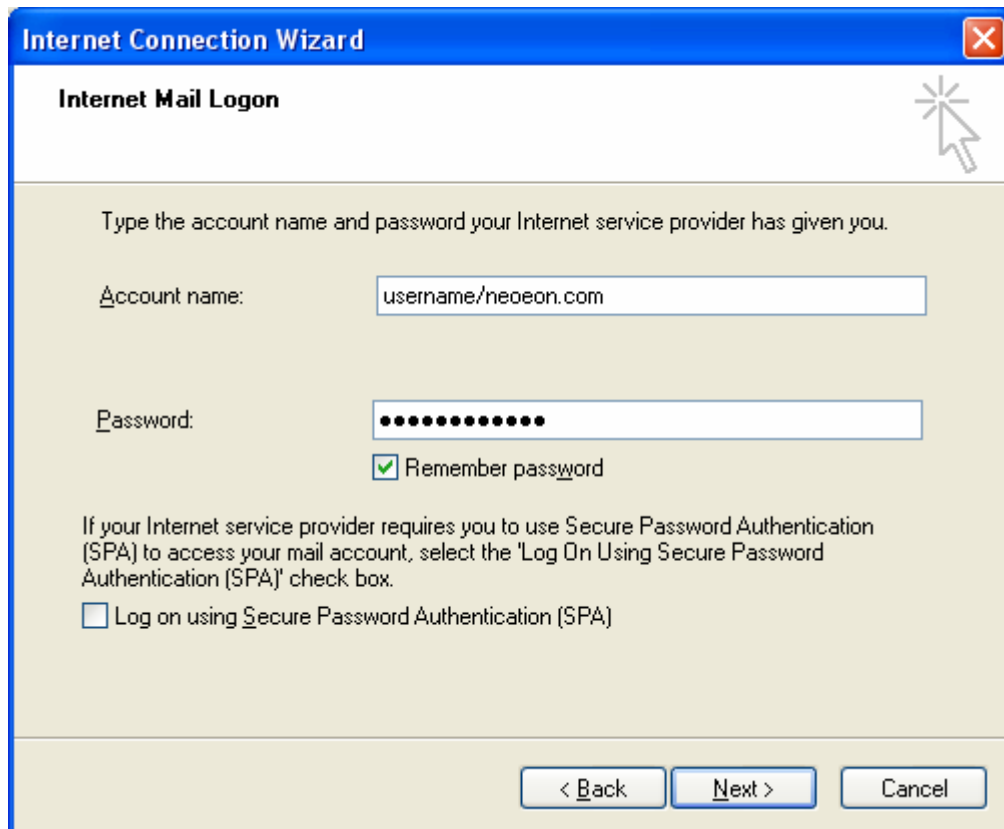

type your account name - IMPORTANT this is similar to your email address except please make sure you use a / and not an @

then click next and click finish.

Final Steps:

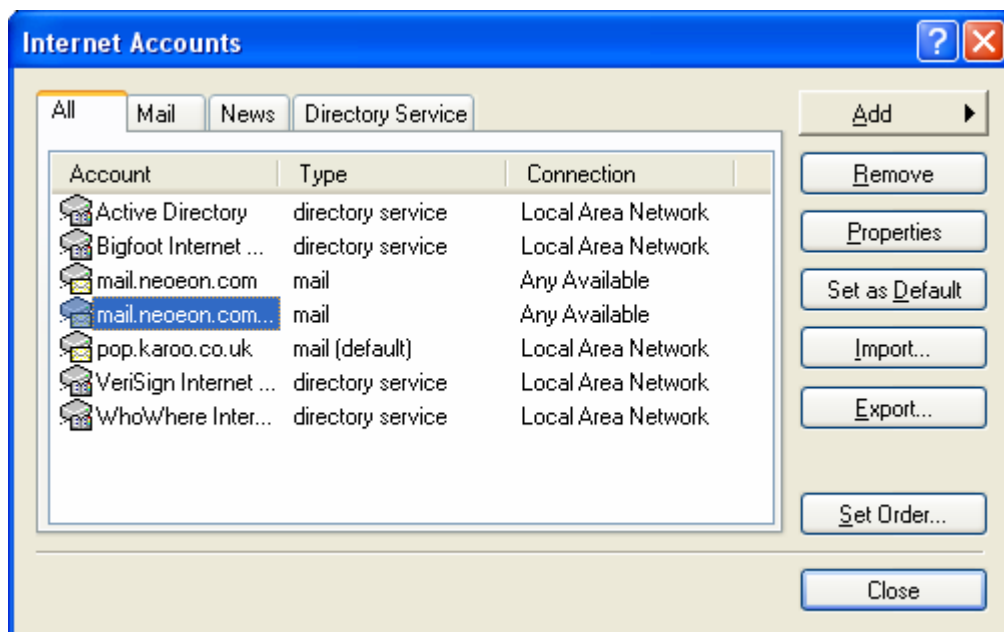

Click once to highlight your new mail account then click Properties...

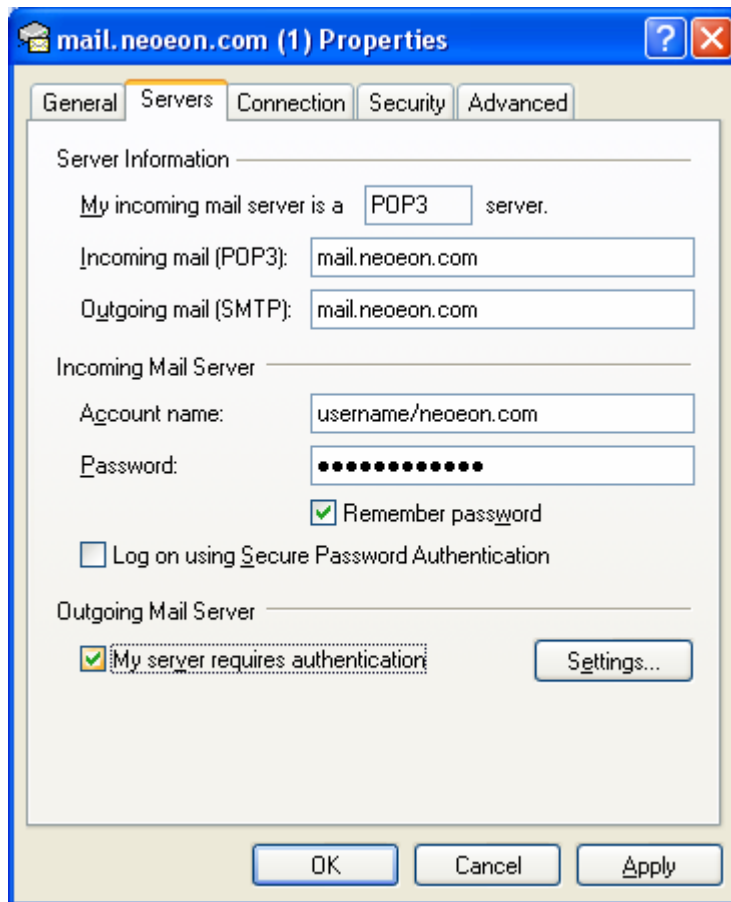

Goto the servers tab as shown above and make sure the “My server requires authentication” box is ticked for the Outgoing Mail Server – click Apply then click OK, then close the Internet Accounts dialog box.

<END>